

Oerterp - Orfam Telecom Twente 2 Uitslag:13-7

1	Jan van Dijk (1228) - Han Borgman (1207) 0-2 (5)	2
2	Gerrit Draaisma (1147) - Sipke Doller (1223) 1-1 (3).....	4
3	Gerben de Wit (1189) - Michiel Hagreis (1023) 2-0 (2).....	6
4	Nico Rosink (1170) - Rein van der Wal (1120) 2-0 (10).....	8
5	Hendrik Veenstra (1212) - Jan Bosch (1042) 2-0 (9)	10
6	Henk de Lange (1066) - Gerrit Terpstra (988) 1-1 (8).....	14
7	André de Jong (1017) - Niels Meijer (1068) 2-0 (6).....	18
8	Jeroen Paalman (891) - Karel de Bruin (880) 1-1 (4)	20
9	Simon Zeilstra (954) - Jan Koopman (1001) 2-0 (7)	22
10	André Nijmeijer (1093) - Willem van de Velde (885) 0-2 (1)	24

1 Jan van Dijk (1228) - Han Borgman (1207) 0-2 (5)

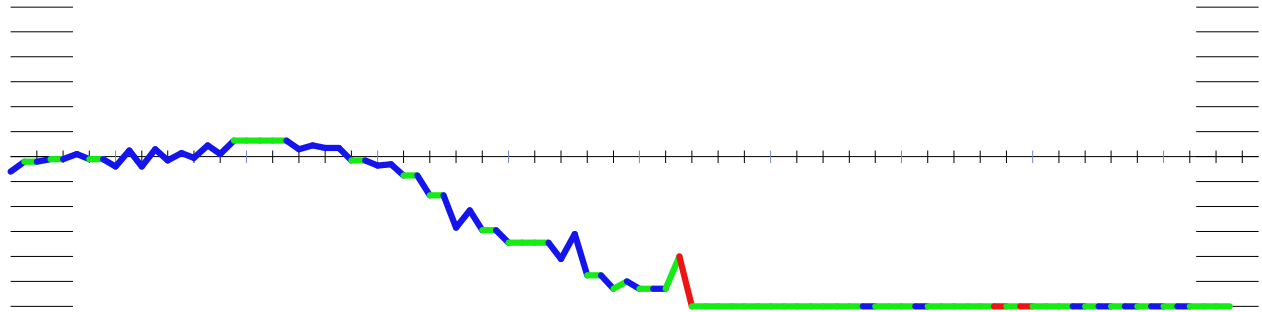

Jan (Oerterp) van Dijk - Han Borgman 00.00 / 00.00

01.34-29	17-21	02.31-26	19-23	03.26x17	23x34	04.39x30	12x21	05.30-25	07-12
06.44-39	21-26	07.50-44	11-17	08.40-34	17-21	09.32-28	18-23	10.28x19	14x23
11.25x14	10x19	12.35-30	05-10	13.44-40	10-14	14.30-25	12-18	15.34-30	06-11
16.39-34	11-17	17.40-35	17-22	18.33-29	01-07	19.38-33	07-12	20.42-38	14-20
21.25x14	09x20	22.47-42	04-09	23.49-44	20-25	24.43-39	09-14	25.37-31	26x37
26.42x31	14-20	27.48-42	22-28	28.33x22	18x27	29.29x07	02x11	30.31x22	13-18
31.22x02	21-26	32.02x24	20x49	33.30-24	49x21	34.41-37	03-09	35.39-34	09-13
36.45-40	21-27	37.35-30	13-19	38.24x13	27x09	39.30-24	09-13	40.37-31	13x37
41.31x42	25-30	42.42-38	15-20	43.46-41	20-24	44.38-33	11-17	45.41-37	17-22
46.37-32	22-27	47.32x21	16x27						

#1 Jan (Oerterp) van Dijk - Han Borgman

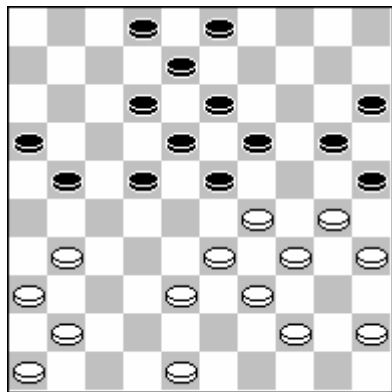

Wit aan zet

27. 48-42 : -2.18

Beter was :

44-40 21-27 48-43 16-21 30-24 19*30 35*24 13-19 24*13

Met waarde : -1.06

Na 48-42 volgde de damcombinatie 22-28! (zie partij)

23. 49-44 : -0.95

Beter leek :

37-31 26*37 42*31 20-25 31-27 21*32 38*27 22*31 36*27 12-17

Met waarde : -0.62

22. 47-42 : -0.82

Beter leek :

37-31 26*37 41*32 21-27 32*21 16*27 46-41 12-17 41-37 17-21 37-32 21-26
32*21 26*17 36-31 20-25

Met waarde : -0.69

20. 42-38 : -0.69

Beter leek :

37-31 26*37 41*32 23-28 32*23 19*39 43-38 21-26 34*43 14-20 25*14 09*20
30-25 20-24 29*20 15*24

Met waarde : -0.59

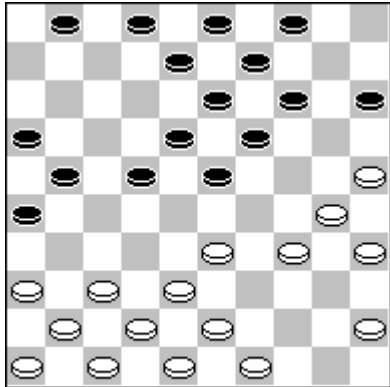

Wit aan zet

18. 33-29 : -0.57

Beter leek :

34-29 23*34 30*39 19-23 35-30 14-20 25*14 09*20 30-25 04-09 25*14 09*20
49-44 22-27 37-31 26*37

Met waarde : -0.31

2 Gerrit Draaisma (1147) - Sipke Doller (1223) 1-1 (3)

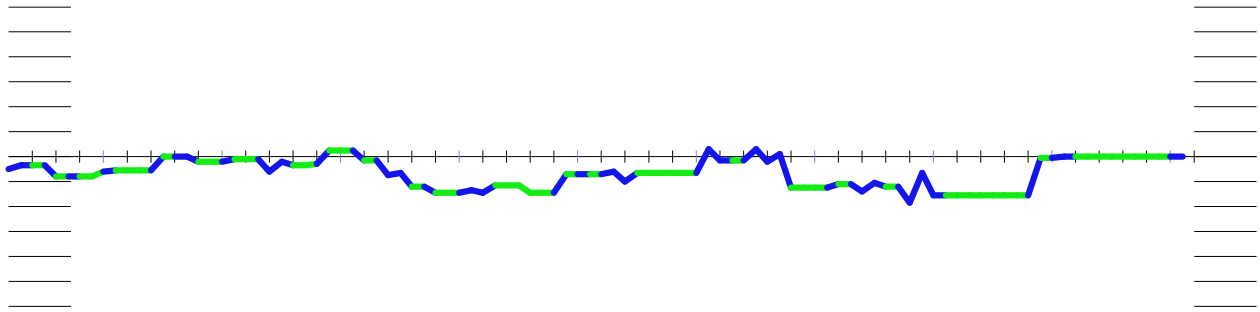

Gerrit Draaisma - Sipke Doller 00.00 / 00.00

01.34-29	19-23	02.40-34	14-19	03.45-40	10-14	04.32-28	23x32	05.37x28	18-23
06.29x18	12x32	07.38x27	19-23	08.41-37	14-19	09.46-41	05-10	10.37-32	10-14
11.41-37	07-12	12.42-38	12-18	13.47-42	08-12	14.33-28	17-21	15.35-30	02-08
16.30-25	21-26	17.40-35	20-24	18.34-30	11-17	19.27-22	18x27	20.31x11	16x07
21.39-33	12-18	22.37-31	26x37	23.32x41	23x32	24.38x27	18-23	25.43-38	08-12
26.49-43	12-18	27.42-37	24-29	28.33x24	14-20	29.25x14	09x29	30.30-25	04-09
31.37-32	15-20	32.25x14	09x20	33.43-39	20-25	34.44-40	29-34	35.40x29	23x43
36.48x39	18-23	37.41-37	06-11	38.36-31	07-12	39.31-26	11-17	40.39-34	13-18
41.27-22	18x27	42.32x21	19-24	43.37-32	03-08	44.38-33	08-13	45.33-28	13-19
46.50-44	24-29	47.44-40	19-24	48.28x30	17-22	49.34x23	25x45	50.23-19	45-50

#2 Gerrit Draaisma - Sipke Doller

45. 13-19 : 0.00

Beter leek :

23-29 34*23 13-18 32-27 18*29 27-22 01-06 22*11 06*17 21-16 25-30 26-21

17*26 16-11 12-17 11*22

Met waarde : 0.01

39. 11-17 : 0.13

Beter leek :

19-24 39-33 11-16 33-28 13-19 38-33 03-09 28-22 12-17 22*11 16*07 26-21

07-12 21-17 12*21 27*16

Met waarde : 0.37

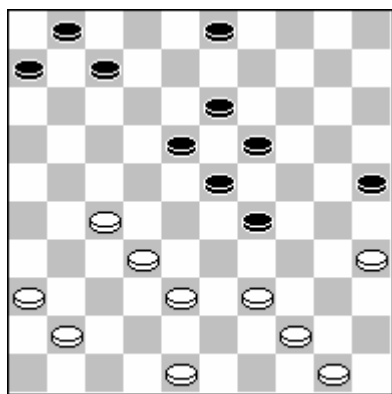

Wit aan zet

34. 44-40 : -0.25

Beter leek :

39-33 07-12 33*24 19*30 35*24 23-28 32*23 18*20 38-33 12-18 33-28 06-11

41-37 25-30 44-39 11-17

Met waarde : 0.02

3 Gerben de Wit (1189) - Michiel Hagreis (1023) 2-0 (2)

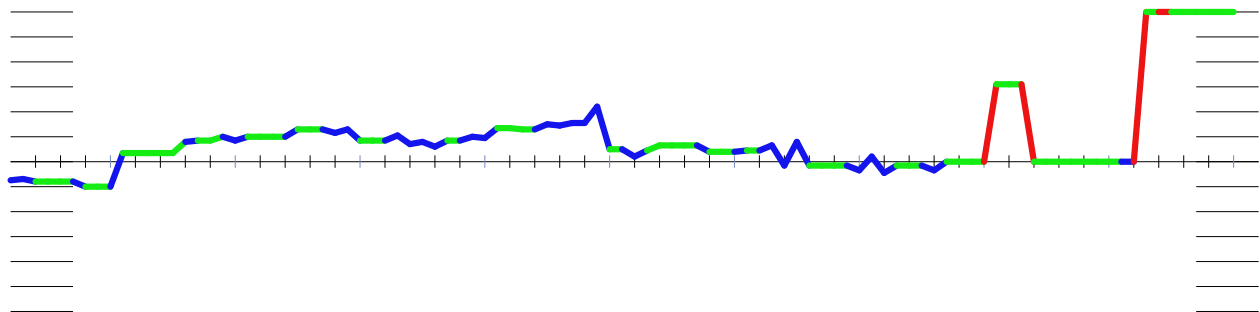

Gerben de Wit - Michiel Hagreis 00.00 / 00.00

01.33-29	17-21	02.39-33	21-26	03.44-39	11-17	04.50-44	06-11	05.32-28	18-23
06.29x18	12x32	07.37x28	26x37	08.41x32	19-23	09.28x19	14x23	10.35-30	10-14
11.30-25	14-19	12.25x14	19x10	13.46-41	10-14	14.41-37	05-10	15.34-29	23x34
16.40x29	14-19	17.39-34	10-14	18.43-39	07-12	19.36-31	12-18	20.32-28	19-24
21.29x20	15x24	22.37-32	01-06	23.44-40	14-20	24.42-37	18-22	25.49-44	16-21
26.40-35	21-26	27.32-27	04-10	28.27x18	13x22	29.37-32	26x37	30.32x41	10-15
31.45-40	08-13	32.48-42	02-08	33.34-30	11-16	34.30x19	13x24	35.40-34	09-13
36.34-30	03-09	37.30x19	13x24	38.39-34	16-21	39.44-40	06-11	40.34-30	24-29
41.33x24	20x29	42.41-36	22x33	43.42-37	33x31	44.36x07	08-12	45.07x18	29-33
46.47-42	33-39	47.42-38	15-20	48.30-24	20x29	49.40-34	29x40	50.35x33	

#3 Gerben de Wit - Michiel Hagreis

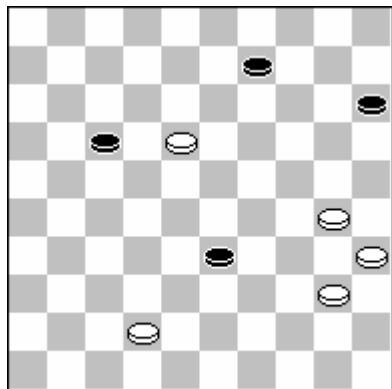

Zwart aan zet

46. 33-39 : -1.63

Beter was :

15-20 30-25 20-24 40-34 24-29 34*23 33-39 25-20 39-44 20-14 09*20 18-13

17-22 13-08 22-28 23*32

Met waarde : 0.00

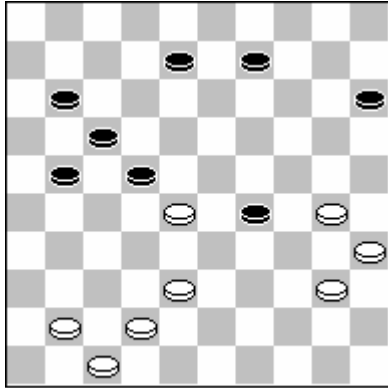

Wit aan zet

42. 41-36 : 0.00

Beter was :

38-33 29*38 42*33 15-20 30-25 09-14 28-23 14-19 25*14 19*39 40-34 39*30
35*24 22-28 14-10 28-33

Met waarde : 0.62

Gerben nam hier het zetje met 41-36 en 42-37. De computer taxeert dit bij goed spel van zwart op remise, dus geeft de voorkeur aan doorspelen. Gekke jongens die computers...

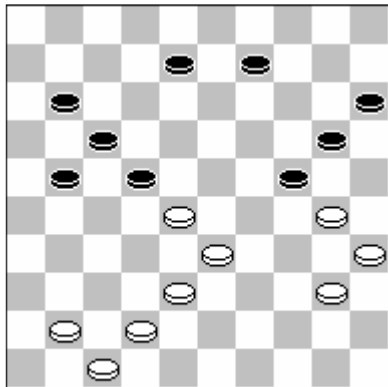

Zwart aan zet

40. 24-29 : -0.62

Beter was :

09-13 30*19 13*24 33-29 22*33 42-37 33*31 41-36 24*33 36*07 08-12 07*18
17-22 18*27 33-38 27-21

Met waarde : 0.00

25. 49-44 : 0.10

Beter leek :

34-29 08-12 40-34 16-21 31-26 02-08 45-40 12-18 40-35 20-25 29*20 25*14
Met waarde : 0.44

4 Nico Rosink (1170) - Rein van der Wal (1120) 2-0 (10)

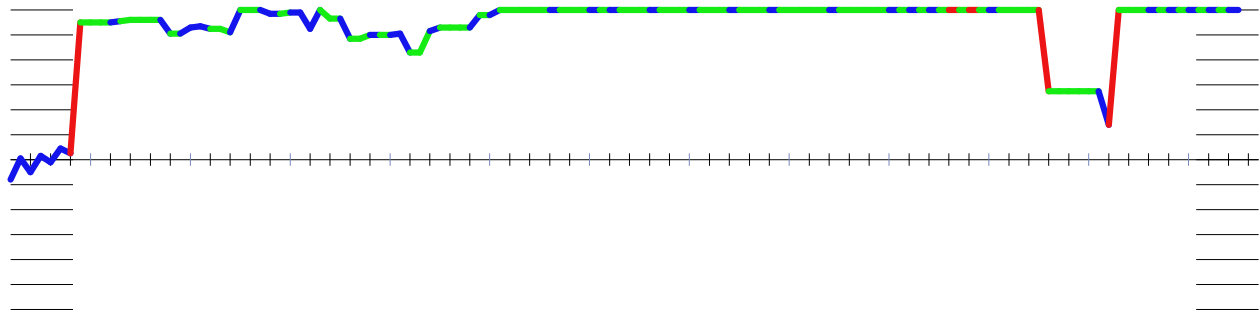

Nico Rosink

- Rein van der Wal

00.00 / 00.00

01.33-29	19-23	02.39-33	17-22	03.44-39	20-25	04.50-44	15-20	05.32-28	23x32
06.37x17	11x22	07.29-23	18x29	08.33x15	14-19	09.41-37	10-14	10.46-41	05-10
11.31-27	22x31	12.36x27	19-23	13.41-36	06-11	14.38-33	11-17	15.37-32	13-18
16.33-28	17-22	17.28x17	12x21	18.32-28	21x32	19.28x37	07-12	20.37-32	14-19
21.34-29	23x34	22.40x29	19-24	23.29x20	25x14	24.39-33	18-23	25.44-39	14-20
26.15x24	23-29	27.42-38	29x20	28.35-30	20-25	29.36-31	25x34	30.39x30	10-14
31.31-27	12-18	32.43-39	08-13	33.48-43	18-22	34.27x18	13x22	35.33-29	01-07
36.39-33	07-12	37.45-40	12-17	38.32-28	16-21	39.28-23	14-19	40.23x14	09x20
41.30-24	20-25	42.38-32	21-26	43.33-28	22x33	44.29x38	26-31	45.40-34	02-07
46.34-29	07-11	47.29-23	11-16	48.23-18	04-09	49.32-28	16-21	50.38-32	31-36
51.28-23	21-26	52.43-38	26-31	53.24-19	17-22	54.18x27	31x22	55.38-33	25-30
56.33-29	03-08	57.19-14	09x20	58.23-19	08-12	59.19-13	12-17	60.13-08	17-21
61.08-03	30-35	62.03x26	35-40						

#4 Nico Rosink - Rein van der Wal

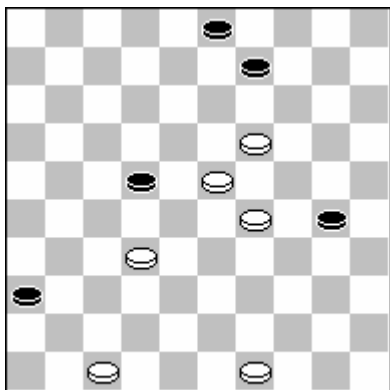

Zwart aan zet

56. 03-08 : -9.99

Beter was :

22-28 32-27 30-35 23*32 35-40 29-24 40-45 24-20 45-50 20-15 50-06 27-21
03-08 21-16 08-12 32-28

Met waarde : -0.28

56. 33-29 : 0.28

Beter leek :

32-28 30-34 28*17 09-13 19*08 03*21 23-19 34-40 19-14 40-45 14-10 45-50

33-29 50-39 10-05 39-30

Met waarde : 0.55

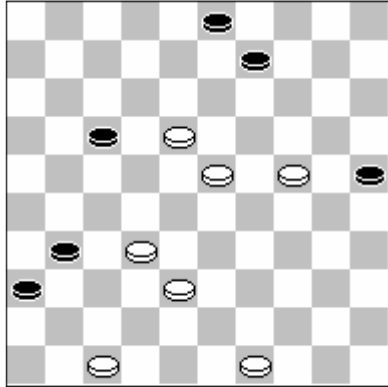

Wit aan zet

53. 24-19 : 0.55

Beter was :

49-44 17-21 24-19 03-08 18-12 08*17 23-18 21-26 19-13 09-14 13-08 17-22

18*27 31*22 08-02 14-20

Met waarde : 3.20

25. 14-20 : -1.30

Beter leek :

09-13 35-30 12-17 30-25 08-12 36-31

Met waarde : -1.16

22. 19-24 : -1.06

Beter leek :

08-13 39-33 02-08 44-40 16-21 29-24 19*30 35*24 18-23 42-38 21-26 33-29

23*34 40*29

Met waarde : -1.03

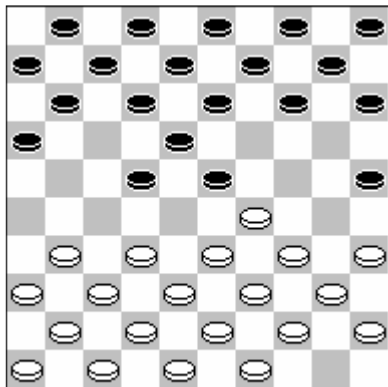

Zwart aan zet

4. 15-20 : -1.10

Beter was :

11-17 32-28 23*32 37*28 06-11 31-26 14-20 35-30 10-14 36-31 05-10 30-24

14-19 29-23 19*30 31-27 Met waarde : -0.05

5 Hendrik Veenstra (1212) - Jan Bosch (1042) 2-0 (9)

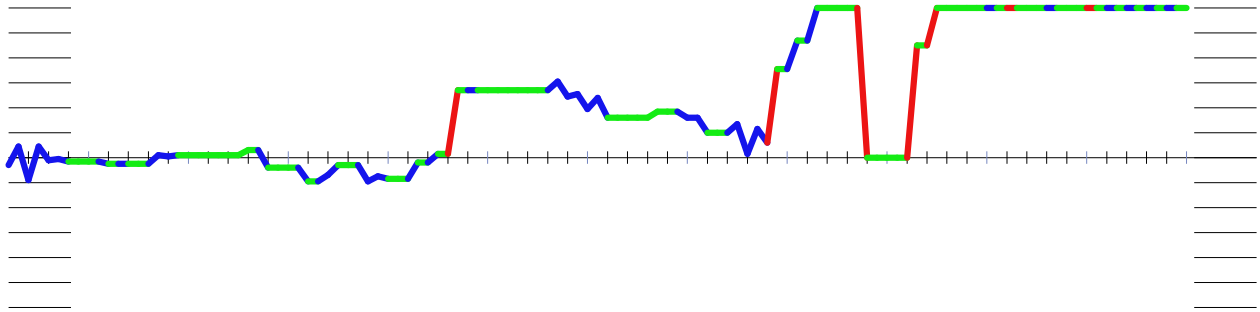

Hendrik Veenstra

- Jan Bosch

00.00 / 00.00

01.31-27	17-21	02.33-28	18-23	03.38-33	21-26	04.37-31	26x37	05.42x31	11-17
06.41-37	17-21	07.47-42	21-26	08.43-38	12-18	09.49-43	07-12	10.27-22	18x27
11.31x22	01-07	12.37-31	26x37	13.42x31	20-24	14.48-42	14-20	15.46-41	10-14
16.34-29	23x34	17.40x29	20-25	18.29x20	15x24	19.45-40	05-10	20.40-34	07-11
21.41-37	14-20	22.34-29	10-15	23.29-23	16-21	24.23x14	21-27	25.32x21	13-19
26.14x23	24-30	27.35x24	20x16	28.39-34	09-13	29.44-39	13-19	30.33-29	04-09
31.28-23	19x28	32.38-32	15-20	33.32x23	20-24	34.29x20	25x14	35.31-27	08-13
36.43-38	11-17	37.38-32	13-18	38.34-29	02-08	39.39-34	17-21	40.34-30	08-13
41.36-31	21-26	42.30-24	06-11	43.32-28	11-17	44.24-19	13x22	45.50-44	18x29
46.27x07	17-22	47.07-02	22-28	48.31-27	14-20	49.02-07	29-33	50.07-02	09-14
51.02-30	16-21	52.27x16	26-31	53.37x26	28-32	54.16-11	20-25	55.30-02	32-38
56.42-37	38-43	57.11-06	33-39	58.44x33	43-49	59.06-01	49-35	60.02-30	

#5 Hendrik Veenstra - Jan Bosch

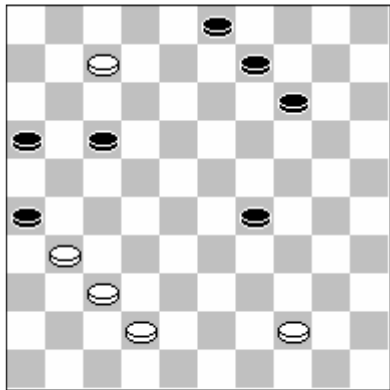

Zwart aan zet

47. 22-28 : -2.07

Beter was :

14-20 42-38 09-14 38-32 29-33 02-13 22-28 32*23 33-38 31-27 26-31 37*26

38-43 44-39 43*34

Met waarde : -0.90

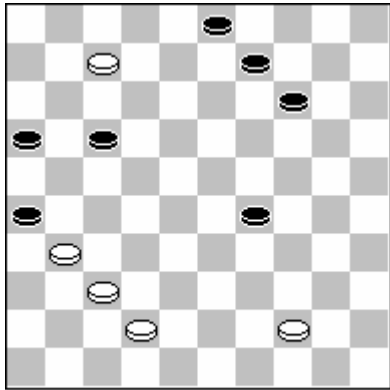

Zwart aan zet

46. 17-22 : -0.90

Beter was :

14-19 31-27 09-13 37-32 29-33 07-02 03-09 42-37 19-24 02*30 09-13 30*21
26*17 27-22 17*28 32*23

Met waarde : 0.00

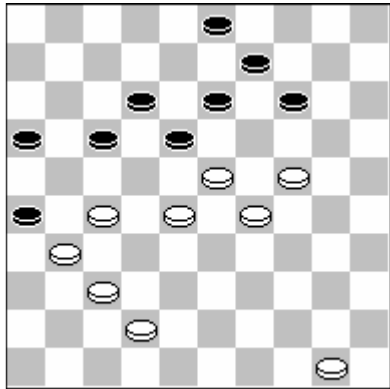

Wit aan zet

44. 24-19 : 0.00

Beter was :

42-38 17-21 38-32 12-17 23*12 17*08 28-23 08-12 50-44 03-08 44-39 13-18
24-19 14-20 19-14 18-22

Met waarde : 1.22

41. 21-26 : -1.22

Beter leek :

12-17 23*12 17*08 31-26 14-19 26*17 19-23 29*18 13*31 37*26 16-21 17-11
06*17 42-37 08-12 37-31

Met waarde : -0.94

40. 08-13 : -0.94

Beter leek :

06-11 30-24 11-17 50-44 09-13

Met waarde : -0.71

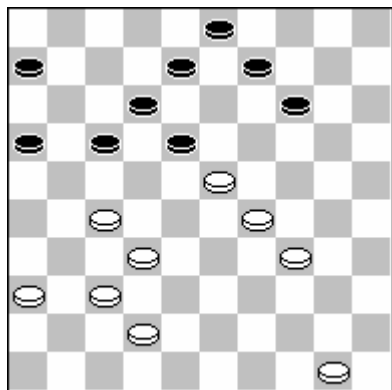

Zwart aan zet

39. 17-21 : -0.71

Beter was :

08-13 37-31 18-22 27*07 13-18 23*21 16*47 07-02 47*20 31-27 20-42 27-22
42-48 34-29 48-42 29-23

Met waarde : -0.12

38. 34-29 : 0.03

Beter leek :

34-30 18*29 27-22 17*28 32*34 09-13 36-31 12-18 31-27 14-20 39-33 13-19
34-29 06-11 30-25 16-21

Met waarde : 0.27

31. 28-23 : 0.32

Beter leek :

38-32 08-13 42-38 19-24 29*20 25*14

Met waarde : 0.48

30. 33-29 : 0.39

Beter leek :

37-32 12-18 28-22 18*27 31*22 08-12 33-28 11-17 22*11 06*17 42-37 12-18

Met waarde : 0.51

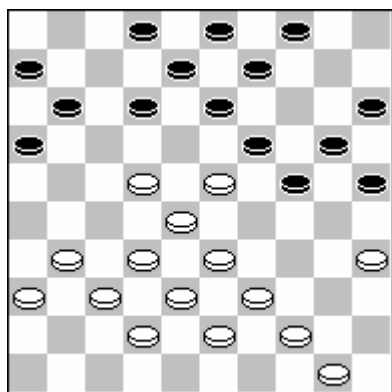

Zwart aan zet

23. 16-21 : -0.54

Beter was :

09-14 22-17 11*22 28*17 19*28 32*23 12*21 23-18 13*22 33-29 24*33 39*26
06-11 31-27 08-12 43-39

Met waarde : -0.03

22. 10-15 : -0.03

Beter leek :

12-18 31-26 18*27 32*21 16*27 28-23 19*28 33*31 24*33 39*28 10-14 31-27

14-19 38-33 20-24 42-38

Met waarde : 0.04

6 Henk de Lange (1066) - Gerrit Terpstra (988) 1-1 (8)

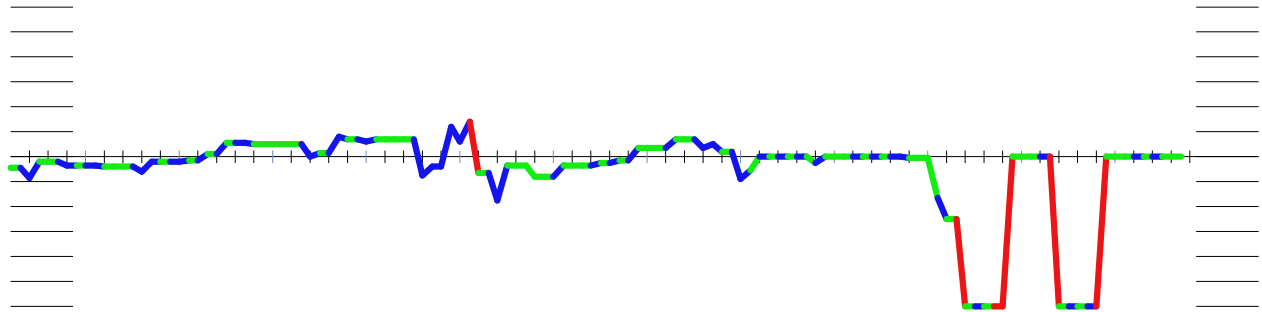

Henk de Lange

- Gerrit Terpstra

00.00 / 00.00

01.32-28	18-23	02.34-29	23x34	03.40x29	12-18	04.44-40	07-12	05.37-32	01-07
06.41-37	19-23	07.28x19	14x34	08.40x29	20-25	09.32-28	10-14	10.37-32	05-10
11.50-44	14-20	12.46-41	17-21	13.41-37	21-26	14.31-27	18-22	15.27x18	12x34
16.39x30	25x34	17.44-40	10-14	18.40x29	07-12	19.35-30	12-18	20.30-25	20-24
21.29x20	15x24	22.45-40	14-19	23.36-31	11-17	24.31-27	17-21	25.40-34	18-23
26.37-31	26x37	27.42x31	24-29	28.33x24	19x39	29.28x19	13x24	30.43x34	21-26
31.32-28	26x37	32.49-43	06-11	33.38-32	11-17	34.32x41	17-21	35.34-30	21x23
36.30x28	09-14	37.41-37	08-13	38.37-32	16-21	39.47-42	13-18	40.42-38	02-07
41.38-33	07-11	42.43-38	11-17	43.33-29	18-22	44.38-33	14-19	45.29-24	19x30
46.25x34	03-08	47.28-23	21-26	48.23-19	17-21	49.34-29	26-31	50.32-28	22-27
51.48-42	31-36	52.29-23	27-31	53.23-18	36-41	54.28-22	31-36	55.42-37	41x32
56.18-13	08-12	57.22-17	12-18	58.13x22	21x12	59.19-13	36-41	60.33-28	32x23
61.22-18	12-17	62.18x29	41-47	63.29-24	47x20				

#6 Henk de Lange - Gerrit Terpstra

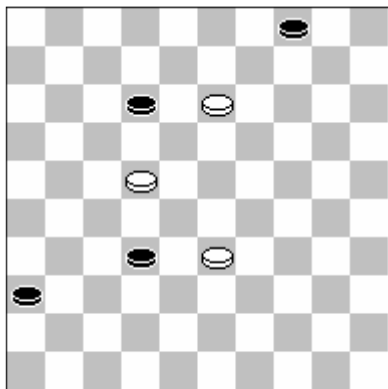

Zwart aan zet

59. 36-41 : 0.00

Beter was :

32-37 33-28

Met waarde : 9.99

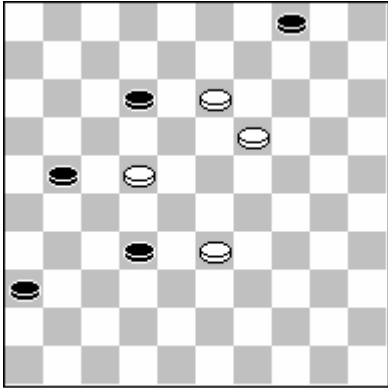

Wit aan zet

57. 22-17 : -9.99

Beter was :

19-14 21-26 13-09 04*13 14-10 12-17 22*11 13-19 10-04 19-23 04-18 23*12

Met waarde : 0.00

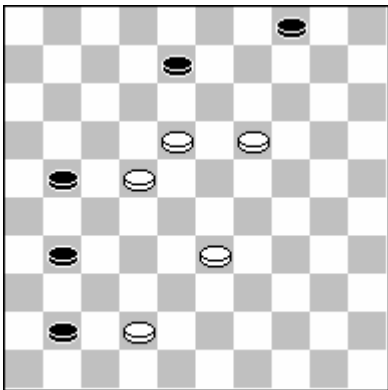

Zwart aan zet

54. 31-36 : 0.00

Beter was :

41-47 42-38 21-27 19-13 08*19

Met waarde : 9.99

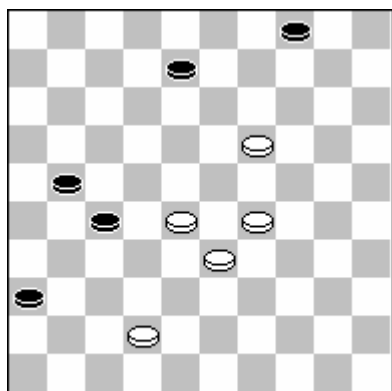

Wit aan zet

52. 29-23 : -1.97

Beter was :

28-23 27-31 23-18 36-41 29-24 21-26 33-29 41-46 18-13 46*10 13*02 31-36

24-20 10-28 02-16 28-46

Met waarde : -0.50

47. 21-26 : 0.00

Beter leek :

08-12 23-19 21-27 32*21 17*26 48-42 22-27 33-28 26-31

Met waarde : 0.00

46. 03-08 : 0.00

Beter leek :

03-09 28-23 22-27 34-29 27*38 33*42 17-22 29-24 04-10 42-37 09-14 24-19

10-15 19*10 15*04

Met waarde : 0.00

44. 14-19 : 0.00

Beter leek :

04-10 29-24 10-15 24-19 14*23 28*19 22-27 33-28 27*38 19-14 21-27 25-20

15*24 14-10 27-31 10-04

Met waarde : 0.05

40. 42-38 : -0.18

Beter leek :

42-37 04-10 37-31 21-26 43-39 26*37 32*41 14-19 41-37 10-14 37-32 18-23

48-42 02-07 42-37

Met waarde : 0.04

27. 24-29 : 0.07

Beter leek :

02-07 43-39 09-14 48-43 07-11 47-41 08-12 41-36 13-18 31-26 03-08 26*17

11*31 36*27 08-13

Met waarde : 0.35

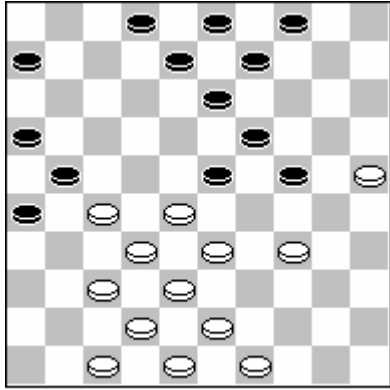

Wit aan zet

26. 37-31 : -0.13

Beter was :

27-22 24-29 33*24 19*39 43*34 06-11 28*19 13*24 38-33 04-10 32-28 11-17
22*11 16*07 37-31 26*37

Met waarde : 0.28

7 André de Jong (1017) - Niels Meijer (1068) 2-0 (6)

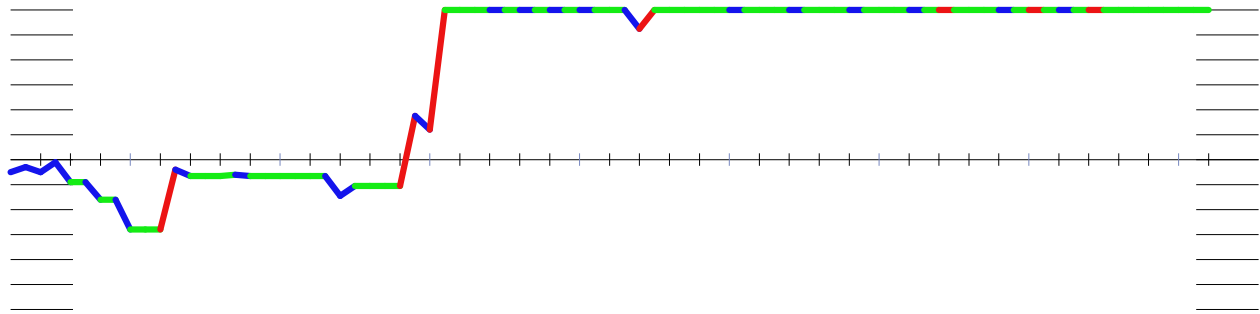

Andre de Jong - Niels Meijer 00.00 / 00.00

01.33-29	19-23	02.35-30	17-22	03.31-26	11-17	04.30-24	07-11	05.36-31	20-25
06.32-27	22-28	07.38-32	17-21	08.26x17	12x21	09.41-36	14-19	10.40-35	19x30
11.35x24	10-14	12.45-40	14-19	13.40-35	19x30	14.35x24	11-17	15.42-38	18-22
16.27x18	23x12	17.32x23	06-11	18.31-26	21-27	19.39-33	13-18	20.44-39	01-06
21.38-32	27x38	22.33x42	18-22	23.50-44	22-27	24.37-32	27x38	25.43x32	09-13
26.39-33	04-10	27.32-28	16-21	28.44-39	21-27	29.42-37	27-32	30.36-31	32x41
31.47x36	11-16	32.48-43	13-18	33.34-30	25x34	34.39x30	08-13	35.43-38	10-14
36.30-25	05-10	37.46-41	02-07	38.24-19	13x24	39.29x09	18x29	40.33x24	03x14
41.28-23									

#7 Andre de Jong - Niels Meijer

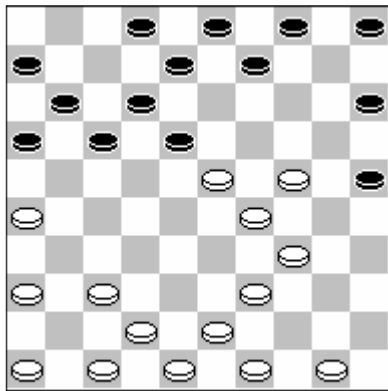

Zwart aan zet

22. 18-22 : -1.62

Beter was :

05-10 42-38 10-14 37-32 08-13 38-33

Met waarde : -1.05

22. 33*42 : 1.05

Beter leek :

43*32 05-10 32-28 10-14 37-32 14-20 46-41 08-13 49-44 03-08 44-40

Met waarde : 1.39

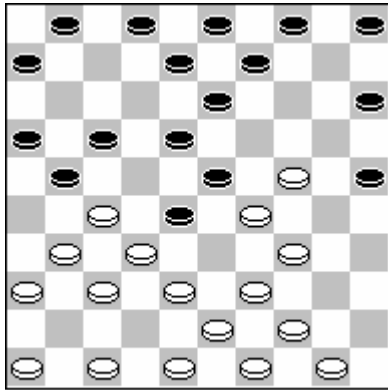

Zwart aan zet

15. 18-22 : -1.30

Beter was :

17-22 38-33 21-26 24-19 23*14 32*12 08*17 27*18 13*22 29-23 02-08 33-28
22*33 39*28 16-21 47-42

Met waarde : -0.24

14. 11-17 : -0.35

Beter was :

21-26 44-40 05-10 27-22 18*38 42*22 13-18 22*13 08*30 29*18 10-14 31-27
16-21 27*07 01*23 36-31

Met waarde : 0.21

6. 22-28 : 0.08

Beter was :

14-19 40-35 19*30 35*24 09-14 45-40 14-20 24-19 13*33 39*19 22-28 38-32
04-09 32*23 18*29 34*23

Met waarde : 0.56

8 Jeroen Paalman (891) - Karel de Bruin (880) 1-1 (4)

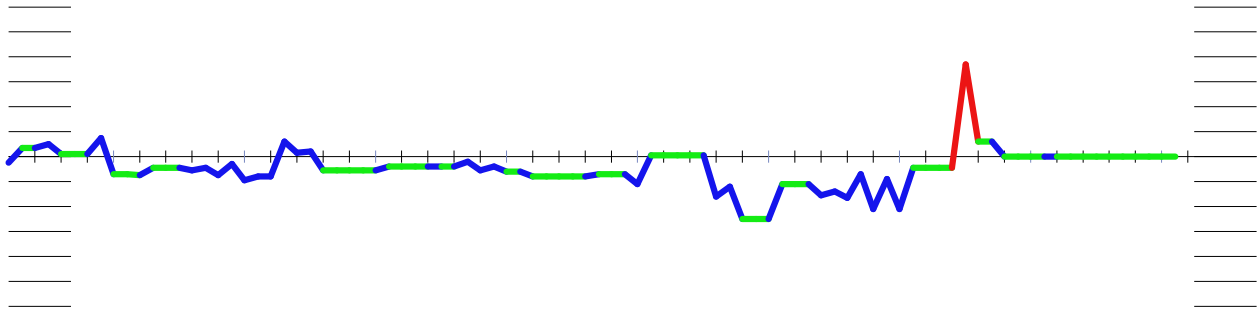

Jeroen Paalman

- Karel de Bruin

00.00 / 00.00

01.32-28	17-22	02.28x17	11x22	03.37-32	06-11	04.41-37	01-06	05.33-28	22x33
06.39x28	19-23	07.28x19	14x23	08.44-39	10-14	09.39-33	05-10	10.50-44	11-17
11.44-39	17-22	12.49-44	07-11	13.33-28	22x33	14.39x19	14x23	15.46-41	10-14
16.32-28	23x32	17.37x28	16-21	18.41-37	14-19	19.37-32	02-07	20.42-37	21-26
21.47-42	18-22	22.28x17	11x22	23.44-39	13-18	24.39-33	09-13	25.35-30	04-09
26.30-25	19-23	27.25x14	09x20	28.40-35	03-09	29.33-28	22x33	30.38x29	20-24
31.29x20	15x24	32.42-38	06-11	33.43-39	11-17	34.48-42	07-11	35.39-33	23-29
36.34x23	18x29	37.45-40	12-18	38.31-27	17-22	39.32-28	22x31	40.36x27	13-19
41.35-30	24x44	42.33x04	44-49	43.04x06	49x46	44.28-22	46-37	45.42x31	26x37

#8 Jeroen Paalman - Karel de Bruin

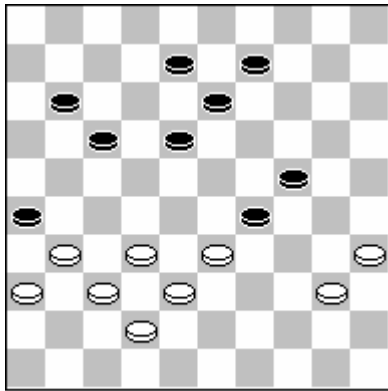

Wit aan zet

38. 31-27 : 0.12

Beter was :

33-28 18-22 31-27 22*31 36*27 17-21 27*07 08-12 07*18 13*33 32-27

Met waarde : 0.74

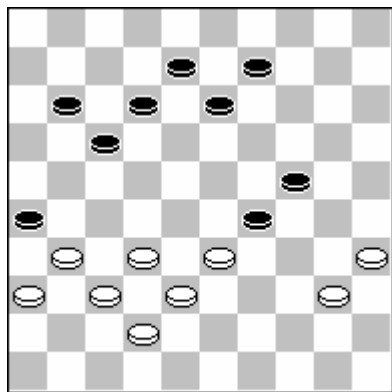

Zwart aan zet

37. 12-18 : -0.74

Beter was :

17-21 40-34 29*40 35*44 24-30 33-29 11-16 32-28 12-18 38-33 09-14 42-38
30-35 37-32 26*37 32*41

Met waarde : 0.09

33. 11-17 : 0.14

Beter leek :

18-22 48-42 22-28 32-27 13-19 38-32 09-14 42-38 14-20 45-40 20-25

Met waarde : 0.33

30. 20-24 : 0.22

Beter leek :

06-11 45-40 09-14 35-30 20-25 40-35 13-19 31-27 11-17 43-38 08-13 38-33

Met waarde : 0.50

29. 33-28 : -0.50

Beter leek :

35-30 20-25 34-29 25*34 29*40 06-11 33-29 23*34 40*29 13-19 43-39 08-13
39-34 15-20 45-40 19-23

Met waarde : -0.24

28. 40-35 : -0.32

Beter leek :

31-27 22*31 36*27 13-19 33-28 20-24 38-33 08-13 34-29 23*34 40*20 15*24
42-38 18-23 43-39 12-17

Met waarde : 0.01

25. 04-09 : -0.01

Beter leek :

20-25 33-28 22*33 38*29 19-23 30-24 06-11 43-38 11-17 31-27

Met waarde : 0.22

9 Simon Zeilstra (954) - Jan Koopman (1001) 2-0 (7)

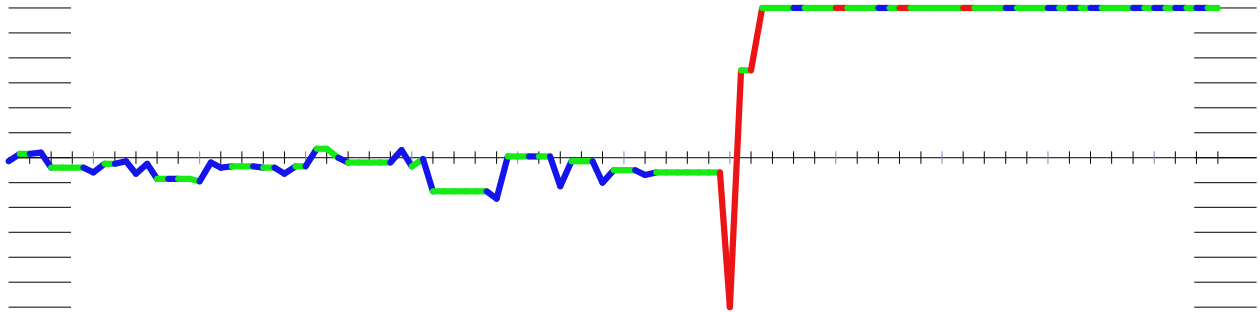

Simon Zeilstra

- Jan Koopman

00.00 / 00.00

01.32-28	19-23	02.28x19	14x23	03.37-32	10-14	04.41-37	14-19	05.33-28	17-21
06.31-27	21-26	07.34-30	20-24	08.39-33	11-17	09.37-31	26x37	10.42x31	17-21
11.46-41	21-26	12.41-37	05-10	13.44-39	10-14	14.40-34	07-11	15.30-25	14-20
16.25x14	09x20	17.34-30	20-25	18.47-42	25x34	19.39x30	04-09	20.50-44	11-17
21.27-21	16x27	22.31x11	06x17	23.37-31	26x37	24.42x31	01-06	25.31-27	06-11
26.44-39	11-16	27.49-44	17-22	28.28x17	12x21	29.44-40	08-12	30.33-28	21-26
31.30-25	02-08	32.39-33	15-20	33.25x14	09x20	34.48-42	20-25	35.43-39	03-09
36.42-37	16-21	37.27x16	12-17	38.36-31	18-22	39.16-11	17x06	40.28x17	24-30
41.35x24	19x30	42.40-34	09-14	43.31-27	13-19	44.17-11	06x17	45.37-31	26x28
46.33x11	23-29	47.34x23	19x28	48.11-06	28-32	49.06-01	32x34	50.01x40	14-19
51.27-21	08-13	52.21-16	30-35	53.40-29	25-30	54.29-33	30-34	55.33-17	19-24
56.16-11	13-19	57.11-06	24-30	58.06-01					

#9 Simon Zeilstra - Jan Koopman

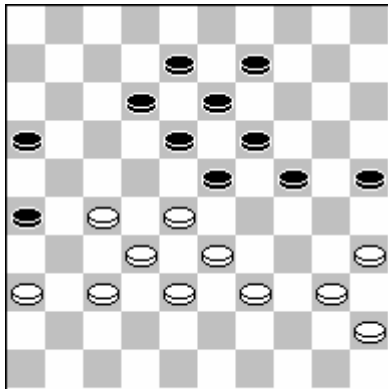

Zwart aan zet

36. 16-21 : -1.86

Beter was :

23-29 28-23 19*28 32*34 18-23 27-22 09-14 22-18 13*22 33-29 24*31 36*07

08-12 07*29 14-19 29-24

Met waarde : -0.70

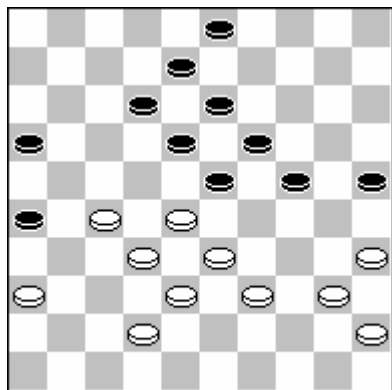

Zwart aan zet

35. 03-09 : -0.70

Beter was :

26-31 39-34 31*22 28*17 12*21 34-30 25*34 40*20 19-24 20*29 23*34 42-37

08-12 32-28 13-19 36-31

Met waarde : 1.27

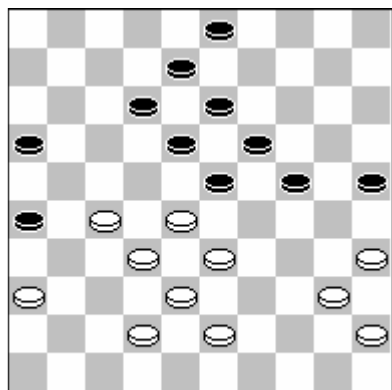

Wit aan zet

35. 43-39 : -1.27

Beter was :

42-37 24-30 35*24 19*30 28*19 13*24 32-28 08-13 43-39 13-19 40-34 03-08

38-32 30-35 45-40 35*44

Met waarde : -0.12

24. 01-06 : -0.01

Beter leek :

18-22 31-27 22*31 36*27 12-18 30-25 08-12 25-20 23-29 48-42 02-07 42-37

18-23

Met waarde : 0.33

10 André Nijmeijer (1093) - Willem van de Velde (885) 0-2 (1)

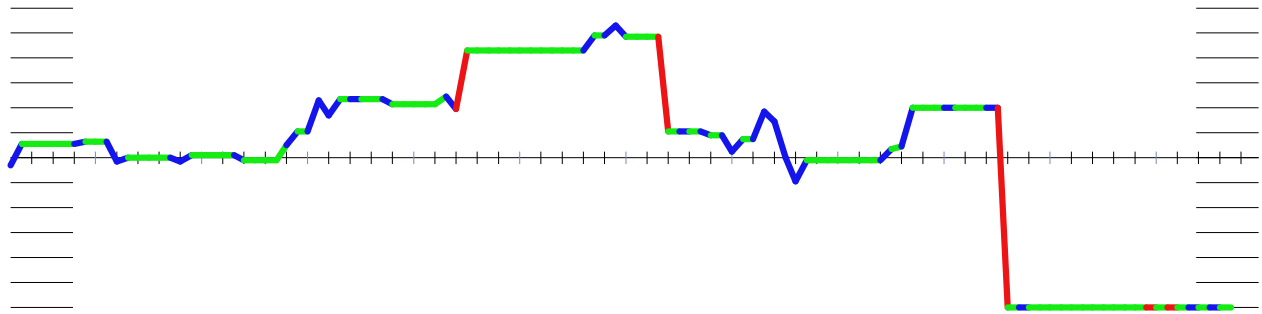

André Nijmeijer

- Willem van der Velde

00.00 / 00.00

01.32-28	16-21	02.31-26	18-22	03.37-32	11-16	04.41-37	07-11	05.34-29	01-07
06.40-34	13-18	07.45-40	19-23	08.28x19	14x23	09.37-31	09-13	10.31-27	22x31
11.26x37	17-22	12.37-31	21-27	13.32x21	16x27	14.35-30	20-25	15.40-35	04-09
16.30-24	12-17	17.46-41	23-28	18.41-37	07-12	19.31-26	27-31	20.36x27	22x31
21.33x22	18x27	22.37-32	31-36	23.32x21	11-16	24.29-23	16x27	25.24-19	13x24
26.23-18	12x23	27.34-30	25x34	28.39x28	10-14	29.42-37	15-20	30.37-32	17-21
31.26x17	27-31	32.48-42	02-07	33.44-39	07-12	34.39-33	12x21	35.50-44	06-11
36.44-39	11-16	37.35-30	14-19	38.49-44	09-13	39.30-25	31-37	40.25x23	37x48
41.23-18	13x22	42.28x26	08-12	43.33-28	48-42	44.32-27	42x31	45.26x37	12-17
46.39-33	16-21	47.43-38	17-22	48.38-32	22-27	49.32-28	27-32	50.37-31	32x23
51.31-26	21-27	52.44-39	05-10	53.39-34	10-14	54.33-29	23-28	55.34-30	28-32
56.30-24	32-37	57.29-23	37-41	58.23-18	03-08				

#1 André Nijmeijer - Willem van der Velde

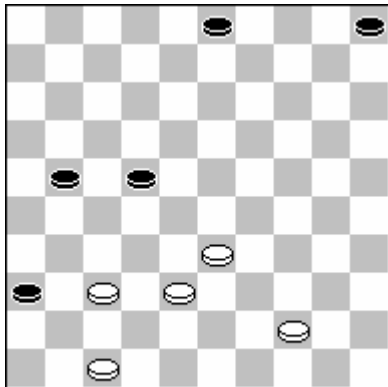

Wit aan zet

48. 38-32 : -2.87

Beter was :

33-29 05-10 38-33 10-14 29-23 14-20 23-19 21-26 33-29 22-27 19-13 26-31
37*26 27-32 26-21 32-38

Met waarde : 0.40

45. 12-17 : -0.40

Beter leek :

05-10 39-33 12-17 33-28 10-15 28-23 17-22 43-38 16-21 38-33 15-20

Met waarde : -0.40

43. 48-42 : -0.40

Beter leek :

05-10 32-27 48-37 38-32 37-41 39-34 10-14 34-29 12-18 43-38 14-20 44-39

Met waarde : -0.09

38. 49-44 : -0.19

Beter leek :

33-29

Met waarde : 0.00

36. 11-16 : -0.37

Beter leek :

14-19 35-30 05-10 30-25 20-24 39-34 09-13 34-29 10-15 29*20 15*24 43-39

Met waarde : -0.15

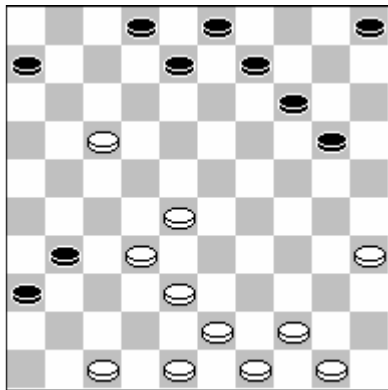

Wit aan zet

32. 48-42 : 0.21

Beter was :

28-22 02-07 32-27 14-19 38-32 09-13 35-30 20-24 30-25 05-10 27-21 19-23

43-38 13-19

Met waarde : 0.97

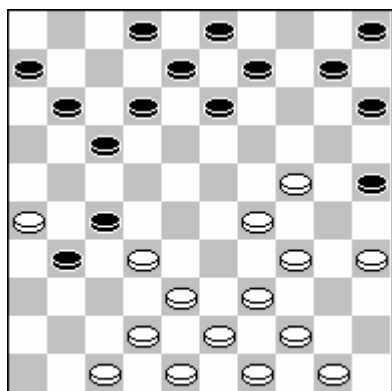

Zwart aan zet

22. 31-36 : -0.86

Beter was :

31-37 42*22 17*37 39-33 10-14 24-20 15*24 29*20 14-19 20-15 19-23 44-39
11-17

Met waarde : -0.39

15. 04-09 : -0.46

Beter leek :

13-19 30-24 19*30 35*24 10-14 38-32 27*38 43*32 14-19 24*13 08*19 31-27
22*31 36*27 11-17 33-28

Met waarde : -0.21

14. 20-25 : -0.21

Beter leek :

10-14 40-35 13-19 30-24 19*30 34*25 23*34 39*30 18-23 33-29 23*34 30*39
12-18 38-32 27*38 42*33

Met waarde : -0.10